



King of Prussia Rail - KOP Area Historical Maps

Right-of-Way

King of Prussia, PA 19406

Inquiry Number: 4260313.1

April 10, 2015

EDR Historical Topographic Map Report



6 Armstrong Road, 4th Floor
Shelton, Connecticut 06484
Toll Free: 800.352.0050
www.edrnet.com

EDR Historical Topographic Map Report

Environmental Data Resources, Inc.s (EDR) Historical Topographic Map Report is designed to assist professionals in evaluating potential liability on a target property resulting from past activities. EDRs Historical Topographic Map Report includes a search of a collection of public and private color historical topographic maps, dating back to the early 1900s.

Thank you for your business.
Please contact EDR at 1-800-352-0050
with any questions or comments.

Disclaimer - Copyright and Trademark Notice

This Report contains certain information obtained from a variety of public and other sources reasonably available to Environmental Data Resources, Inc. It cannot be concluded from this Report that coverage information for the target and surrounding properties does not exist from other sources. **NO WARRANTY EXPRESSED OR IMPLIED, IS MADE WHATSOEVER IN CONNECTION WITH THIS REPORT. ENVIRONMENTAL DATA RESOURCES, INC. SPECIFICALLY DISCLAIMS THE MAKING OF ANY SUCH WARRANTIES, INCLUDING WITHOUT LIMITATION, MERCHANTABILITY OR FITNESS FOR A PARTICULAR USE OR PURPOSE. ALL RISK IS ASSUMED BY THE USER. IN NO EVENT SHALL ENVIRONMENTAL DATA RESOURCES, INC. BE LIABLE TO ANYONE, WHETHER ARISING OUT OF ERRORS OR OMISSIONS, NEGLIGENCE, ACCIDENT OR ANY OTHER CAUSE, FOR ANY LOSS OF DAMAGE, INCLUDING, WITHOUT LIMITATION, SPECIAL, INCIDENTAL, CONSEQUENTIAL, OR EXEMPLARY DAMAGES. ANY LIABILITY ON THE PART OF ENVIRONMENTAL DATA RESOURCES, INC. IS STRICTLY LIMITED TO A REFUND OF THE AMOUNT PAID FOR THIS REPORT.** Purchaser accepts this Report AS IS. Any analyses, estimates, ratings, environmental risk levels or risk codes provided in this Report are provided for illustrative purposes only, and are not intended to provide, nor should they be interpreted as providing any facts regarding, or prediction or forecast of, any environmental risk for any property. Only a Phase I Environmental Site Assessment performed by an environmental professional can provide information regarding the environmental risk for any property. Additionally, the information provided in this Report is not to be construed as legal advice.

Copyright 2015 by Environmental Data Resources, Inc. All rights reserved. Reproduction in any media or format, in whole or in part, of any report or map of Environmental Data Resources, Inc., or its affiliates, is prohibited without prior written permission.

EDR and its logos (including Sanborn and Sanborn Map) are trademarks of Environmental Data Resources, Inc. or its affiliates. All other trademarks used herein are the property of their respective owners.

Historical Topographic Map



	TARGET QUAD	SITE NAME: King of Prussia Rail - Alternatives	CLIENT: Malick & Scherer
	NAME: NORRISTOWN	A-E Historic	CONTACT: John L. Boyce
	MAP YEAR: 1895	ADDRESS: Right-of-Way King of Prussia, PA 19406	INQUIRY#: 4260313.1
	SERIES: 15	LAT/LONG: 40.0976 / -75.3527	RESEARCH DATE: 04/10/2015
	SCALE: 1:62500		

Historical Topographic Map



<p>N</p> 	<p>TARGET QUAD NAME: NORRISTOWN MAP YEAR: 1943</p>	<p>SITE NAME: King of Prussia Rail - Alternatives A-E Historic</p>	<p>CLIENT: Malick & Scherer</p>
	<p>SERIES: 15 SCALE: 1:50000</p>	<p>ADDRESS: Right-of-Way King of Prussia, PA 19406</p>	<p>LAT/LONG: 40.0976 / -75.3527</p>

Historical Topographic Map



<p>N</p>	<p>TARGET QUAD</p> <p>NAME: VALLEY FORGE</p> <p>MAP YEAR: 1952</p>	<p>SITE NAME: King of Prussia Rail - Alternatives A-E Historic</p>	<p>CLIENT: Malick & Scherer</p>
	<p>SERIES: 7.5</p> <p>SCALE: 1:24000</p>	<p>ADDRESS: Right-of-Way King of Prussia, PA 19406</p>	<p>CONTACT: John L. Boyce</p>
		<p>LAT/LONG: 40.0976 / -75.3527</p>	<p>INQUIRY#: 4260313.1</p>
			<p>RESEARCH DATE: 04/10/2015</p>

Historical Topographic Map

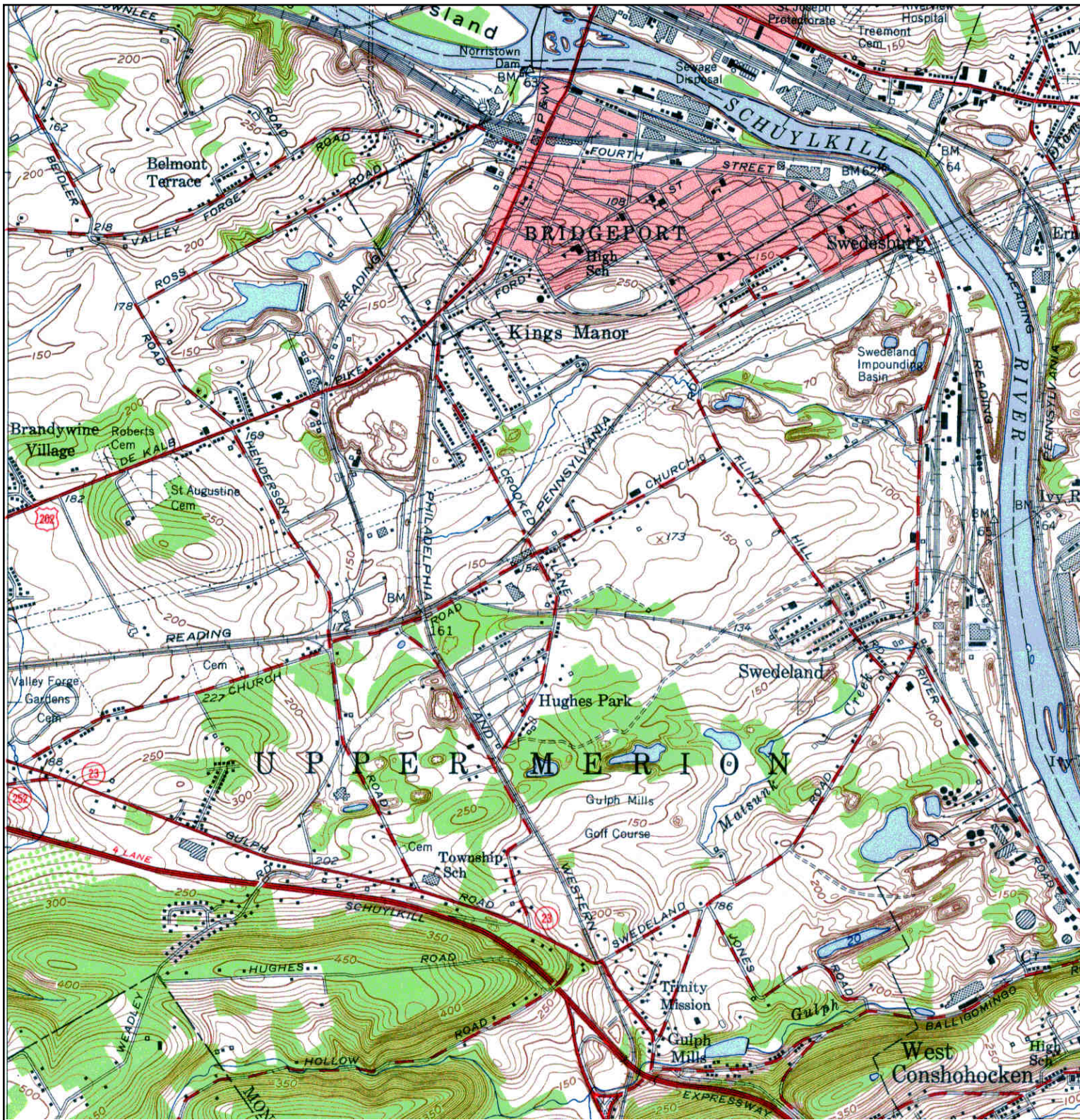

<p>N</p> 	TARGET QUAD	SITE NAME:	King of Prussia Rail - Alternatives	CLIENT:	Malick & Scherer
	NAME: NORRISTOWN	ADDRESS:	A-E Historic	CONTACT:	John L. Boyce
	MAP YEAR: 1952	ADDRESS:	Right-of-Way	INQUIRY#:	4260313.1
	SERIES: 7.5	LAT/LONG:	King of Prussia, PA 19406	RESEARCH DATE:	04/10/2015
	SCALE: 1:24000				

Historical Topographic Map

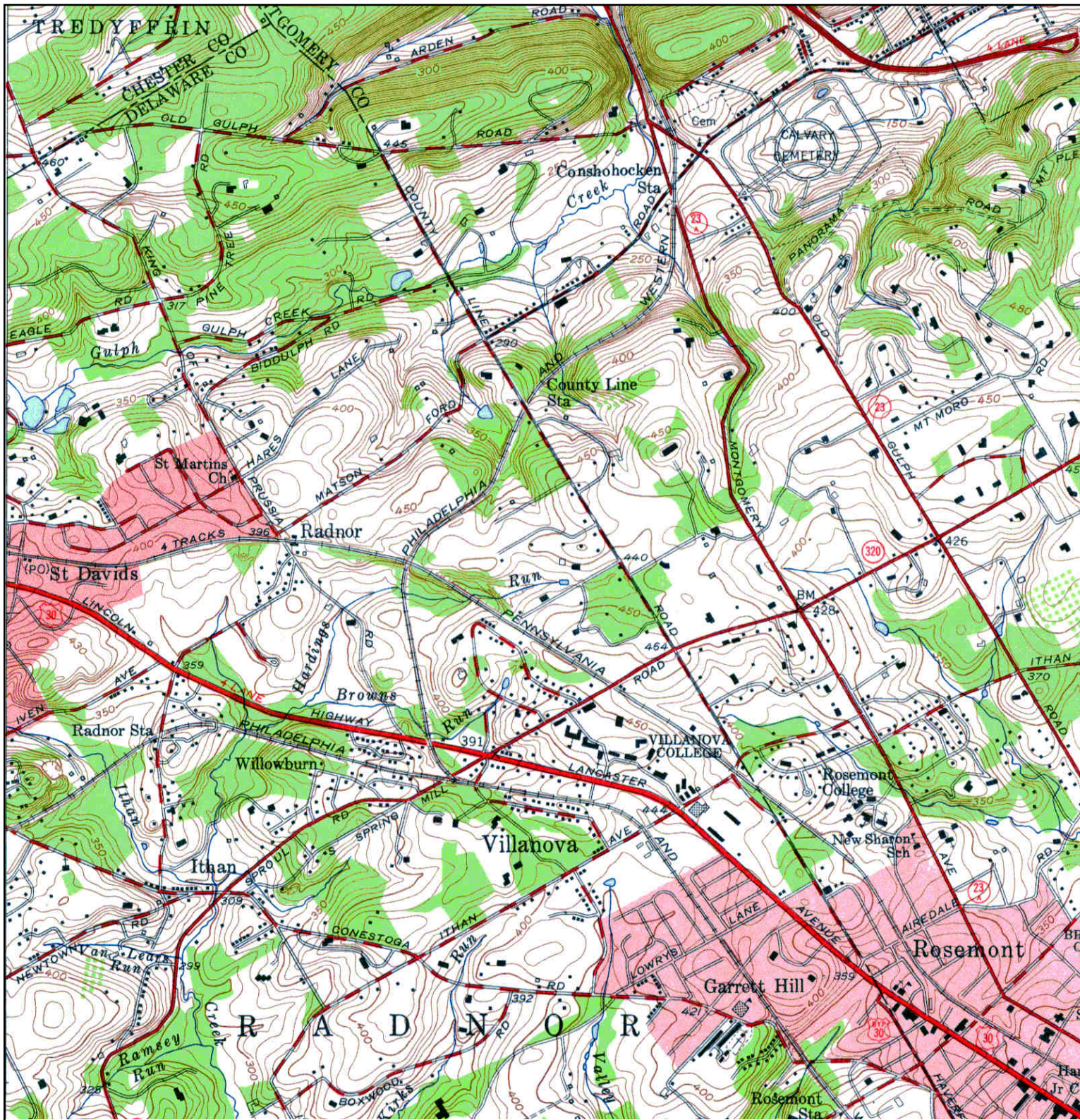

<p>N</p> 	<p>TARGET QUAD NAME: NORRISTOWN MAP YEAR: 1952</p>	<p>SITE NAME: King of Prussia Rail - Alternatives A-E Historic</p>	<p>CLIENT: Malick & Scherer</p>	
	<p>SERIES: 7.5 SCALE: 1:24000</p>	<p>ADDRESS: Right-of-Way King of Prussia, PA 19406</p>	<p>CONTACT: John L. Boyce</p>	<p>INQUIRY#: 4260313.1</p>
		<p>LAT/LONG: 40.0976 / -75.3527</p>	<p>RESEARCH DATE: 04/10/2015</p>	

Historical Topographic Map

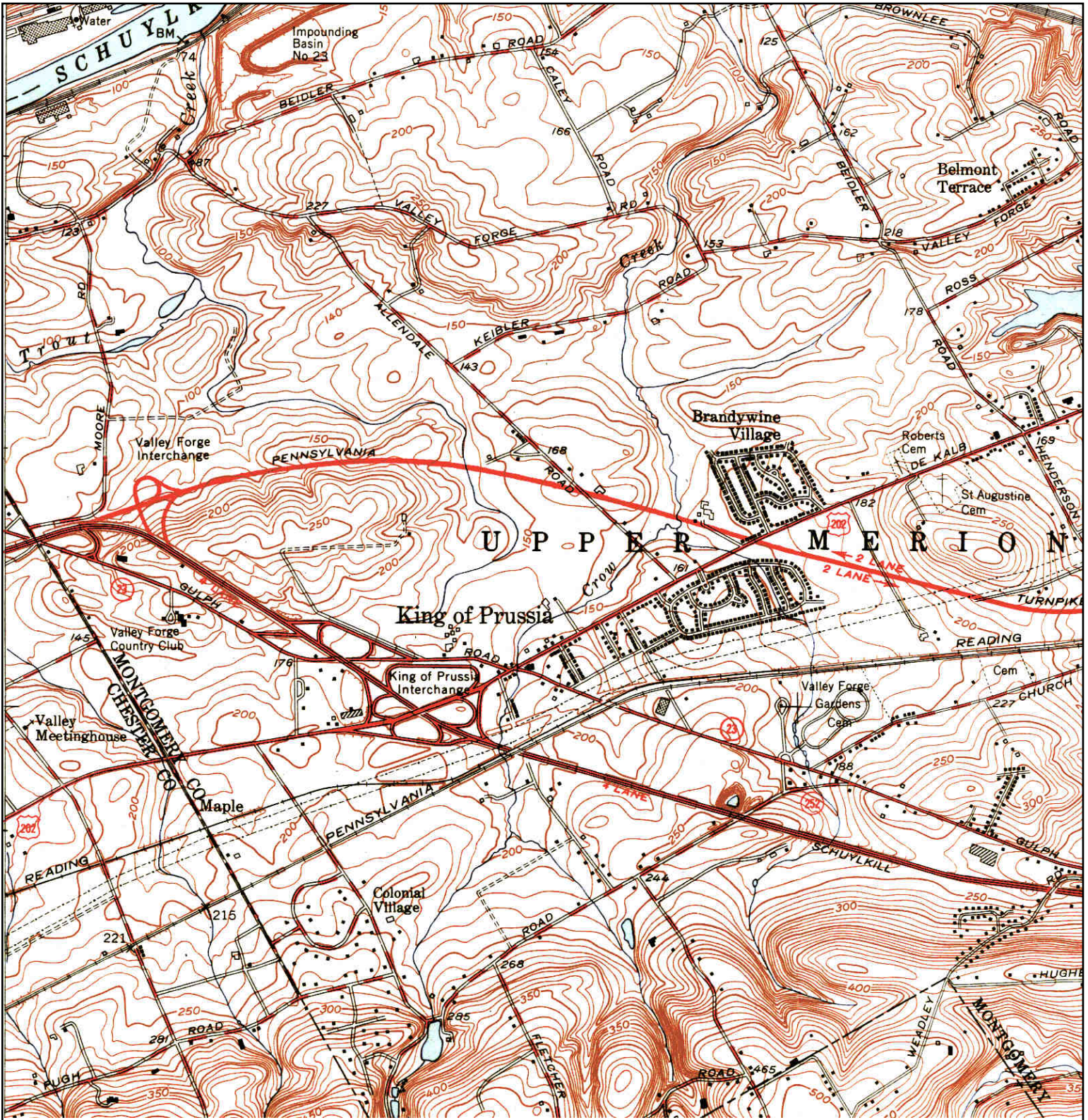

<p>N</p> 	TARGET QUAD	SITE NAME:	King of Prussia Rail - Alternatives	CLIENT:	Malick & Scherer	
	NAME:	PHILADELPHIA VICINITY WEST 2 of 2	ADDRESS:	A-E Historic Right-of-Way	CONTACT:	John L. Boyce
	MAP YEAR:	1956	LAT/LONG:	King of Prussia, PA 19406	INQUIRY#:	4260313.1
	SERIES:	7.5			RESEARCH DATE:	04/10/2015
	SCALE:	1:24000				

Historical Topographic Map

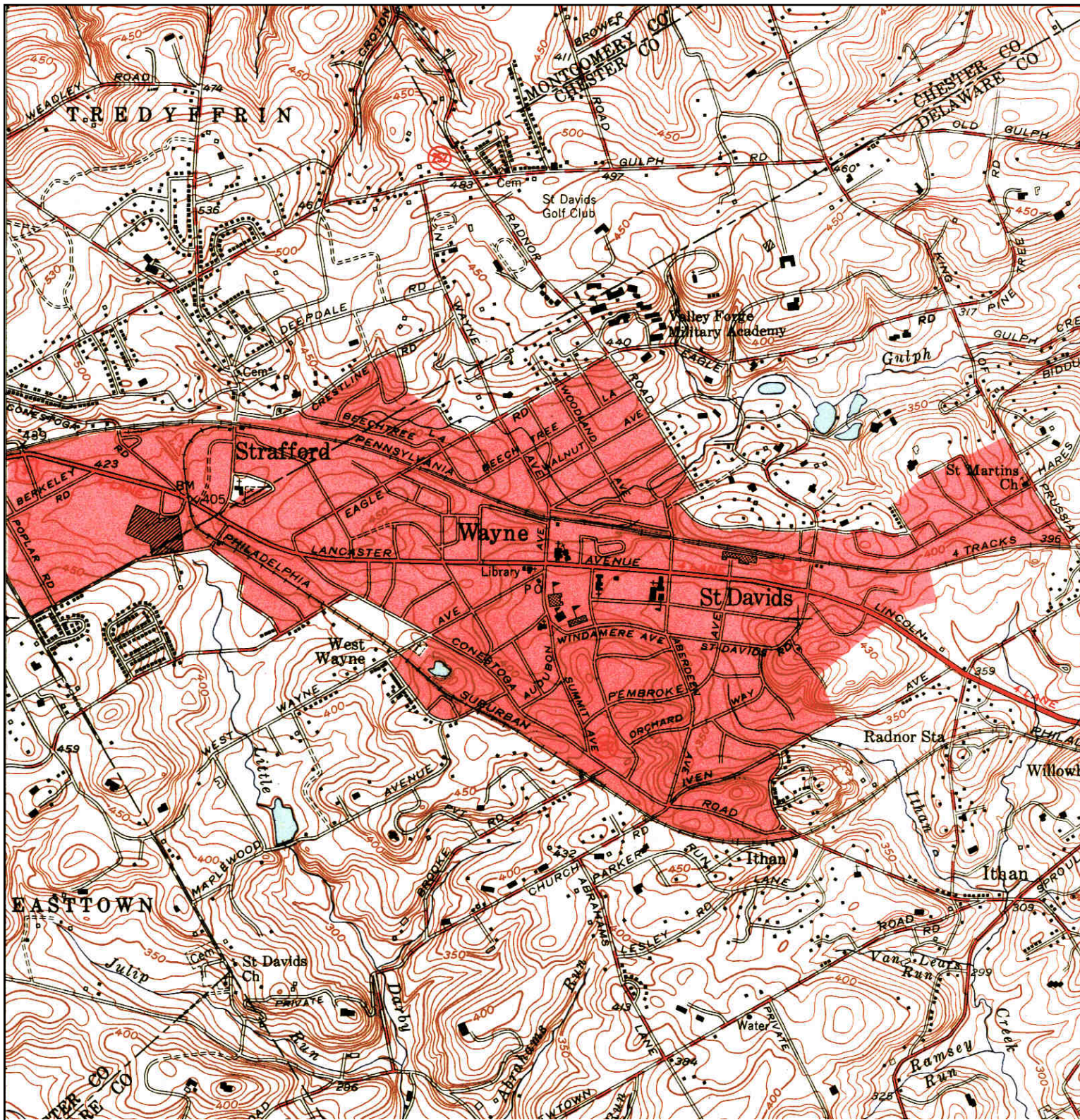

<p>N</p> 	TARGET QUAD	SITE NAME: King of Prussia Rail - Alternatives	CLIENT: Malick & Scherer	
	NAME: PHILADELPHIA VICINITY WEST 2 of 2	ADDRESS: Right-of-Way	CONTACT: John L. Boyce	
	MAP YEAR: 1956	LAT/LONG: 40.0976 / -75.3527	INQUIRY#: 4260313.1	RESEARCH DATE: 04/10/2015
	SERIES: 7.5			
	SCALE: 1:24000			

Historical Topographic Map

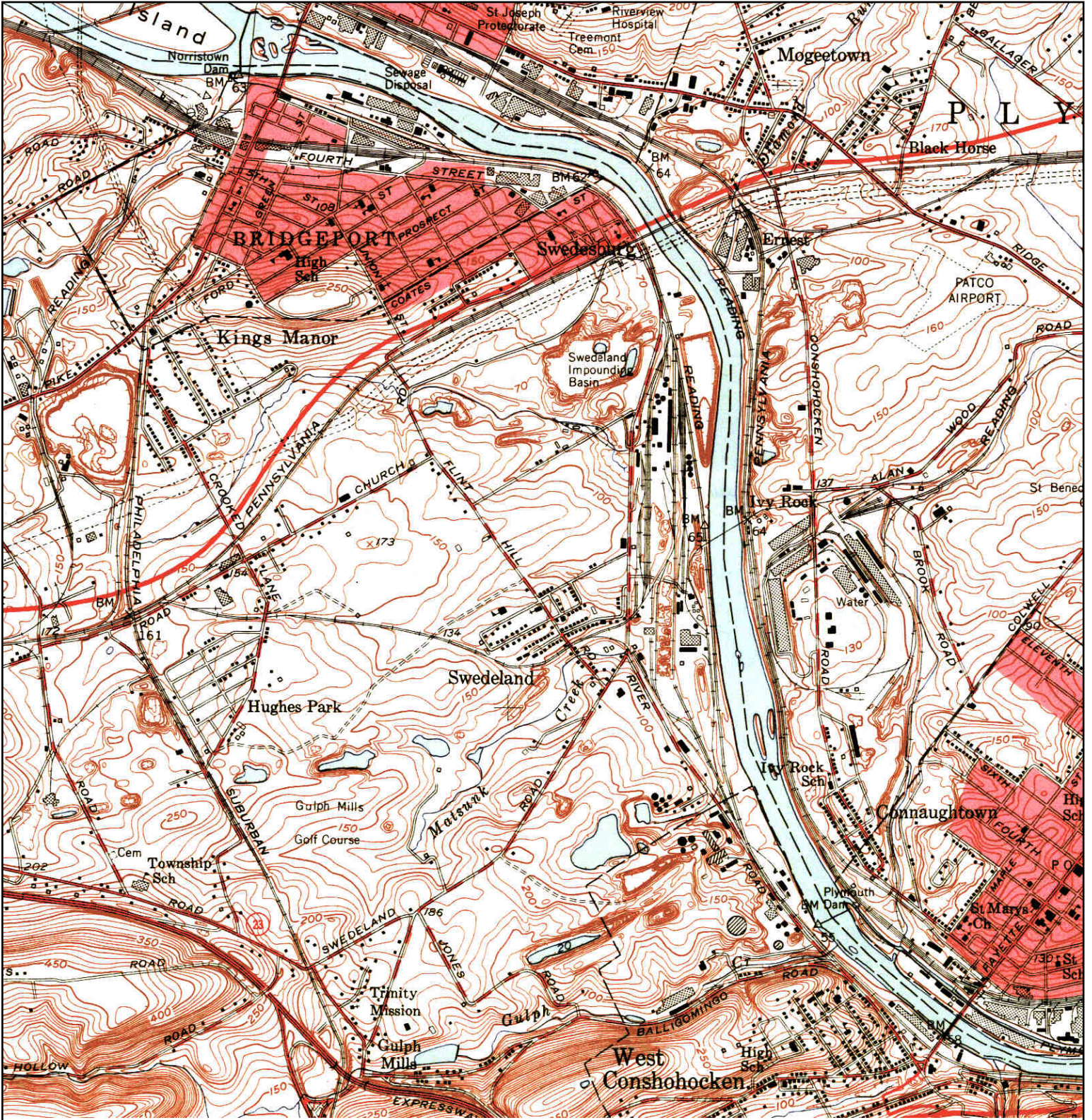

<p>N</p> 	TARGET QUAD	SITE NAME: King of Prussia Rail - Alternatives	CLIENT: Malick & Scherer	
	NAME: PHILADELPHIA VICINITY WEST 2 of 2	ADDRESS: Right-of-Way	CONTACT: John L. Boyce	
	MAP YEAR: 1956	LAT/LONG: 40.0976 / -75.3527	INQUIRY#: 4260313.1	RESEARCH DATE: 04/10/2015
	SERIES: 7.5			
	SCALE: 1:24000			

Historical Topographic Map

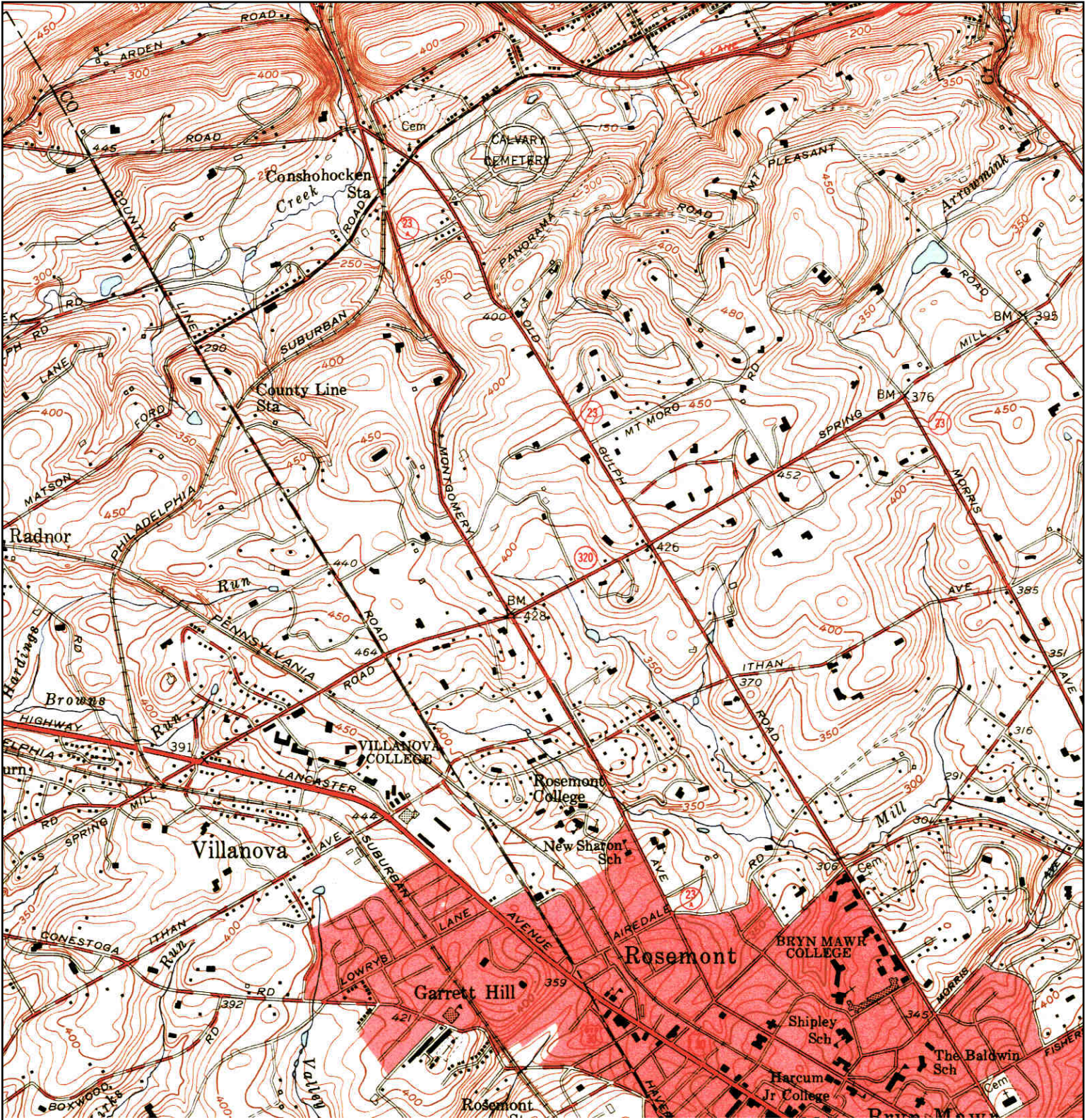

<p>N</p> 	TARGET QUAD	SITE NAME:	King of Prussia Rail - Alternatives	CLIENT:	Malick & Scherer	
	NAME:	PHILADELPHIA	A-E Historic	CONTACT:	John L. Boyce	
	VICINITY WEST 2 of 2		ADDRESS:	Right-of-Way	INQUIRY#:	4260313.1
	MAP YEAR:	1956	LAT/LONG:	King of Prussia, PA 19406	RESEARCH DATE:	04/10/2015
	SERIES:	7.5				
SCALE:	1:24000					

Historical Topographic Map

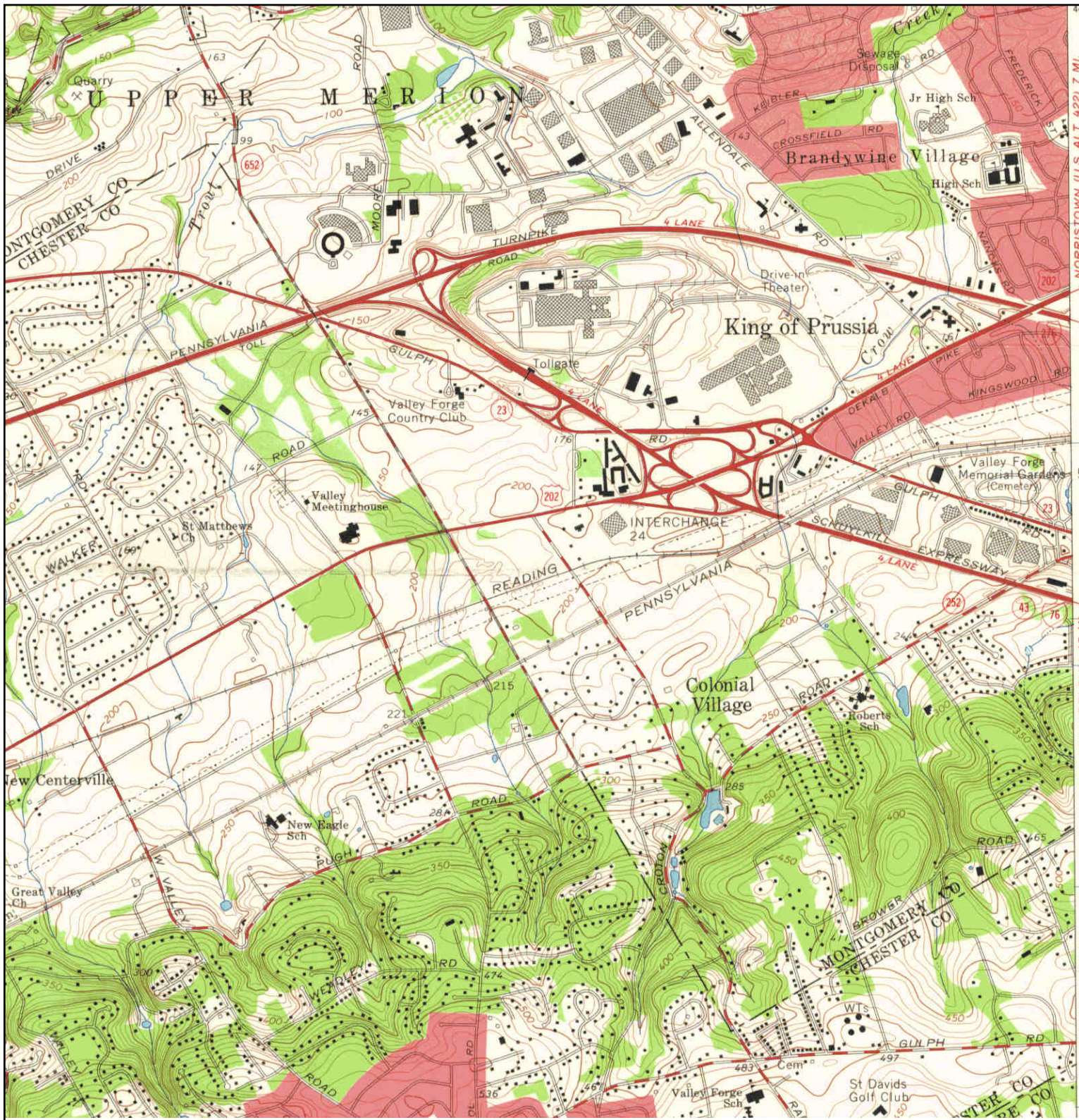

	TARGET QUAD	SITE NAME:	King of Prussia Rail - Alternatives	CLIENT:	Malick & Scherer
	NAME: VALLEY FORGE	ADDRESS:	A-E Historic	CONTACT:	John L. Boyce
	MAP YEAR: 1966		King of Prussia, PA 19406	INQUIRY#:	4260313.1
	SERIES: 7.5	LAT/LONG:	40.0976 / -75.3527	RESEARCH DATE:	04/10/2015
	SCALE: 1:24000				

Historical Topographic Map

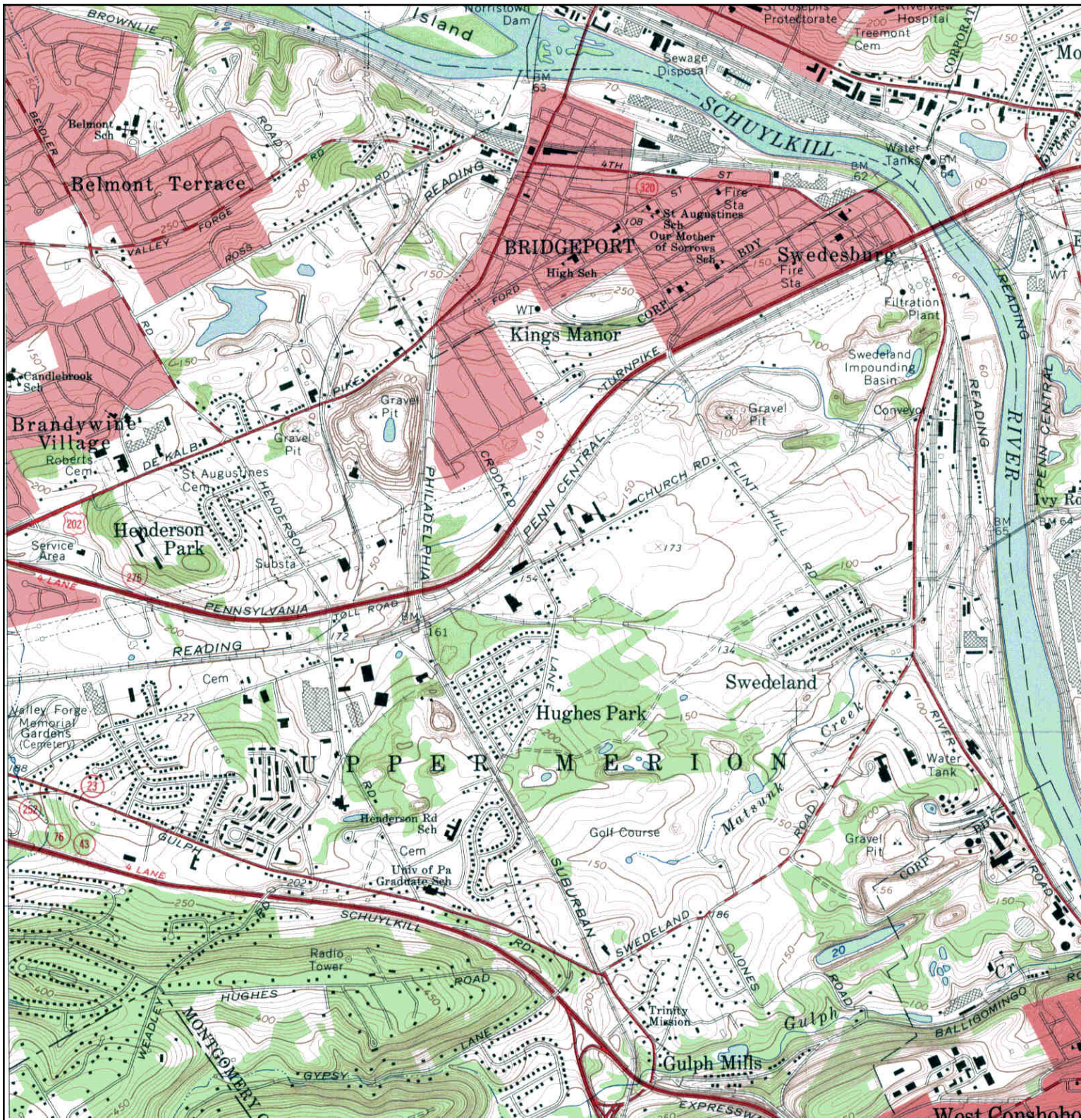

<p>N</p> 	TARGET QUAD	SITE NAME:	King of Prussia Rail - Alternatives	CLIENT:	Malick & Scherer	
	NAME:	NORRISTOWN	ADDRESS:	A-E Historic	CONTACT:	John L. Boyce
	MAP YEAR:	1966	LAT/LONG:	Right-of-Way King of Prussia, PA 19406	INQUIRY#:	4260313.1
	SERIES:	7.5			RESEARCH DATE:	04/10/2015
	SCALE:	1:24000				

Historical Topographic Map

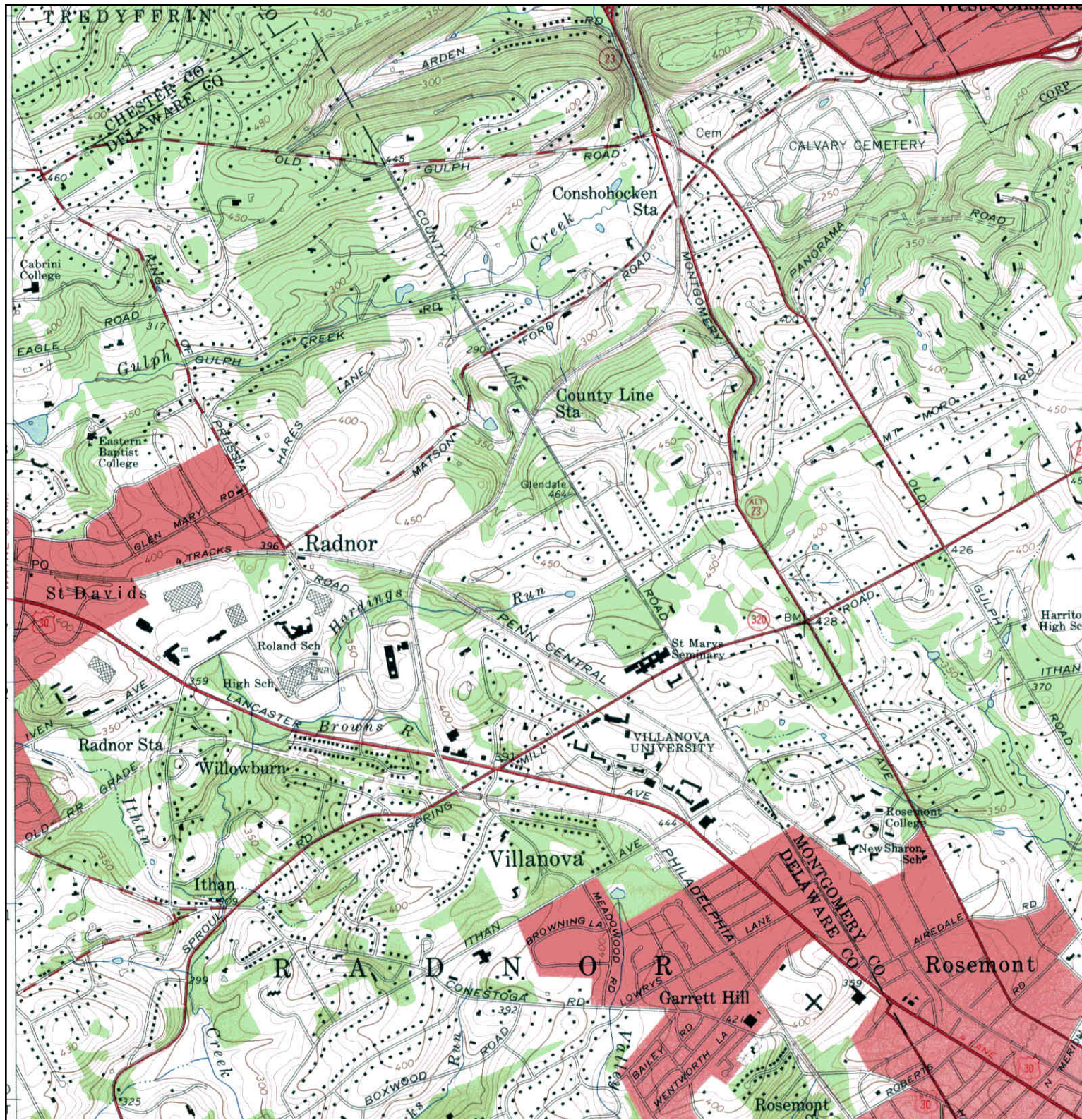

<p>N</p>	<p>TARGET QUAD NAME: NORRISTOWN MAP YEAR: 1966</p>	<p>SITE NAME: King of Prussia Rail - Alternatives A-E Historic</p>	<p>CLIENT: Malick & Scherer</p>	
	<p>SERIES: 7.5</p>	<p>ADDRESS: Right-of-Way King of Prussia, PA 19406</p>	<p>CONTACT: John L. Boyce</p>	<p>INQUIRY#: 4260313.1</p>
	<p>SCALE: 1:24000</p>	<p>LAT/LONG: 40.0976 / -75.3527</p>	<p>RESEARCH DATE: 04/10/2015</p>	

Historical Topographic Map

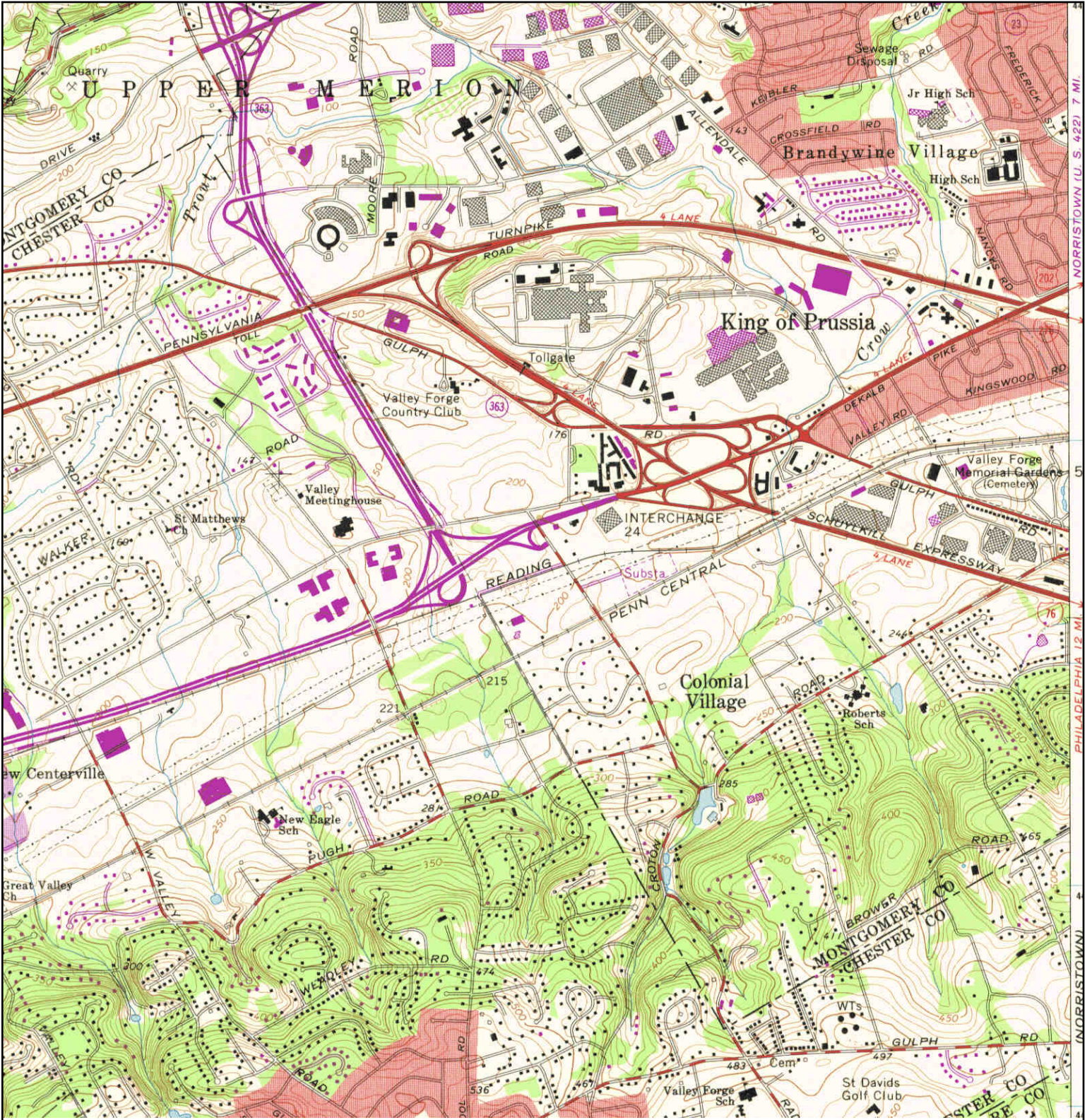

<p>N ↑</p>	TARGET QUAD	SITE NAME:	King of Prussia Rail - Alternatives	CLIENT:	Malick & Scherer
	NAME: VALLEY FORGE	ADDRESS:	A-E Historic	CONTACT:	John L. Boyce
	MAP YEAR: 1973	LAT/LONG:	King of Prussia, PA 19406	INQUIRY#:	4260313.1
	PHOTOREVISED FROM :1966			RESEARCH DATE:	04/10/2015
	SERIES: 7.5				
	SCALE: 1:24000				

Historical Topographic Map

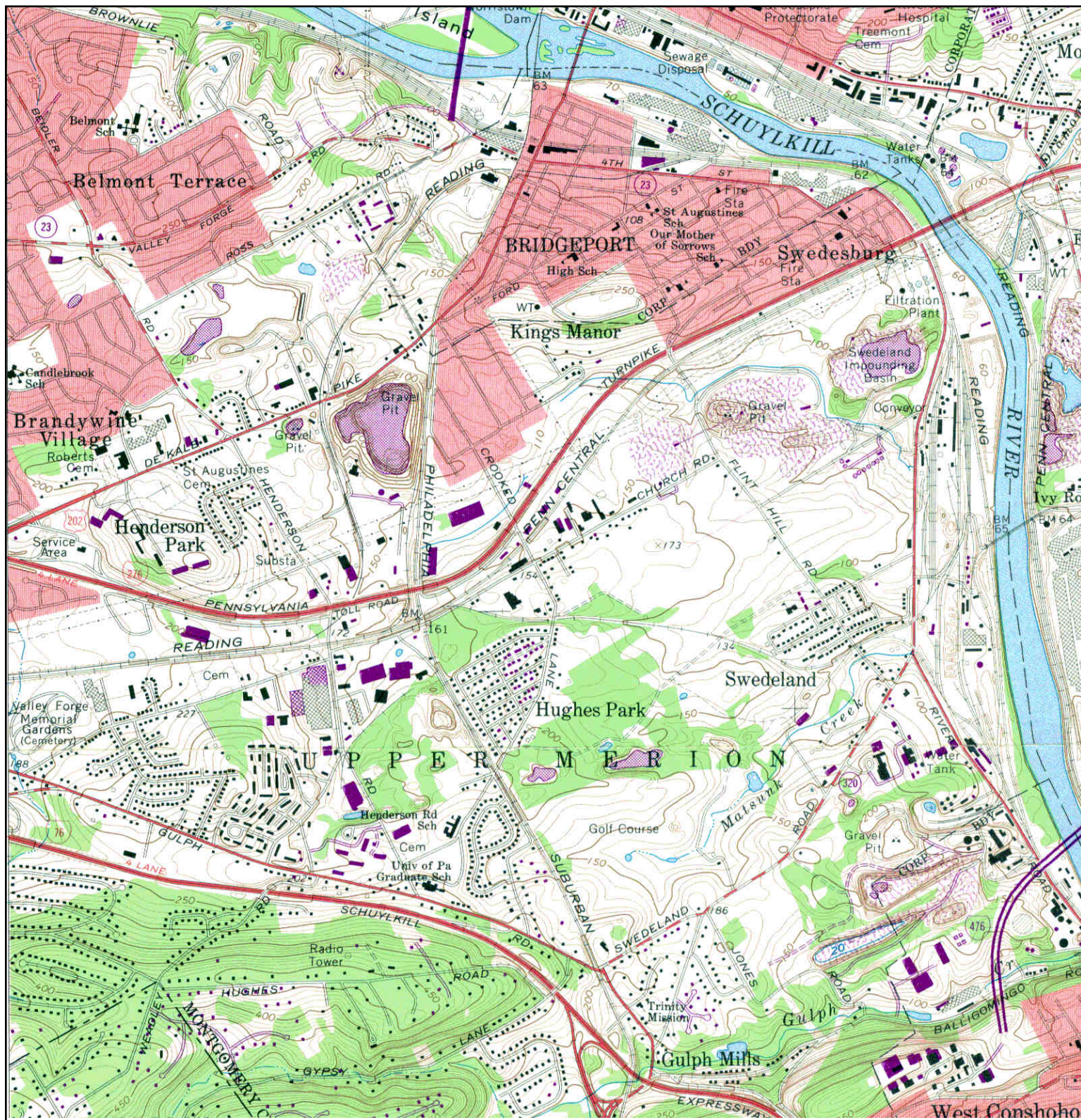

<p>N</p>	<p>TARGET QUAD NAME: NORRISTOWN MAP YEAR: 1973 PHOTOREVISED FROM :1966 SERIES: 7.5 SCALE: 1:24000</p>	<p>SITE NAME: King of Prussia Rail - Alternatives A-E Historic ADDRESS: Right-of-Way King of Prussia, PA 19406 LAT/LONG: 40.0976 / -75.3527</p>	<p>CLIENT: Malick & Scherer CONTACT: John L. Boyce INQUIRY#: 4260313.1 RESEARCH DATE: 04/10/2015</p>
----------	---	--	---

Historical Topographic Map

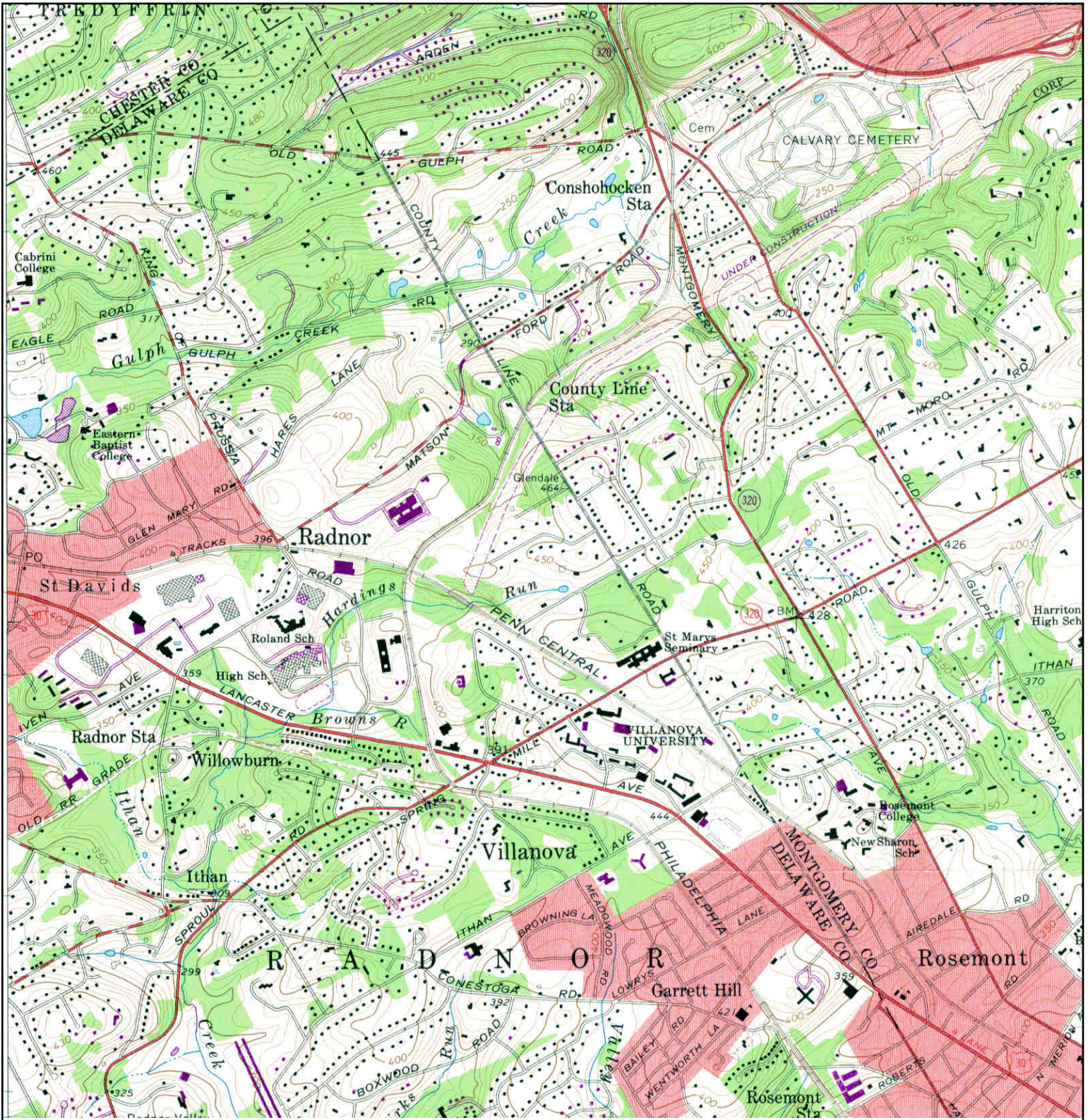

<p>N</p>	<p>TARGET QUAD</p>	<p>SITE NAME: King of Prussia Rail - Alternatives</p>	<p>CLIENT: Malick & Scherer</p>
	<p>NAME: NORRISTOWN</p>	<p>A-E Historic</p>	<p>CONTACT: John L. Boyce</p>
	<p>MAP YEAR: 1973</p>	<p>ADDRESS: Right-of-Way</p>	<p>INQUIRY#: 4260313.1</p>
	<p>PHOTOREVISED FROM :1966</p>	<p>King of Prussia, PA 19406</p>	<p>RESEARCH DATE: 04/10/2015</p>
	<p>SERIES: 7.5</p>	<p>LAT/LONG: 40.0976 / -75.3527</p>	
	<p>SCALE: 1:24000</p>		

Historical Topographic Map

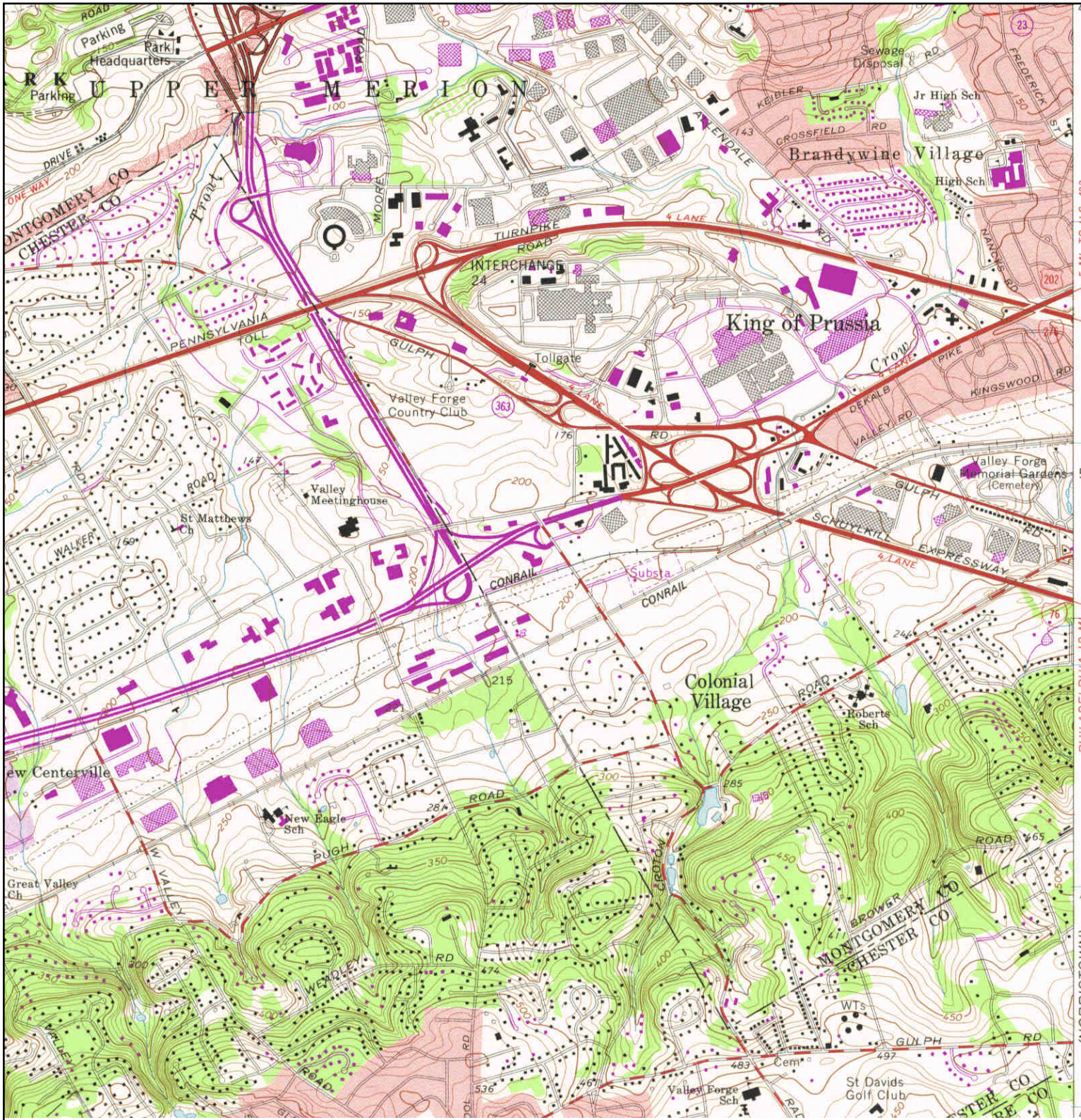

<p>N ↑</p>	TARGET QUAD	SITE NAME:	King of Prussia Rail - Alternatives	CLIENT:	Malick & Scherer
	NAME: VALLEY FORGE	ADDRESS:	A-E Historic	CONTACT:	John L. Boyce
	MAP YEAR: 1981	LAT/LONG:	Right-of-Way	INQUIRY#:	4260313.1
	PHOTOREVISED FROM :1966		King of Prussia, PA 19406	RESEARCH DATE:	04/10/2015
	SERIES: 7.5				
	SCALE: 1:24000				

Historical Topographic Map

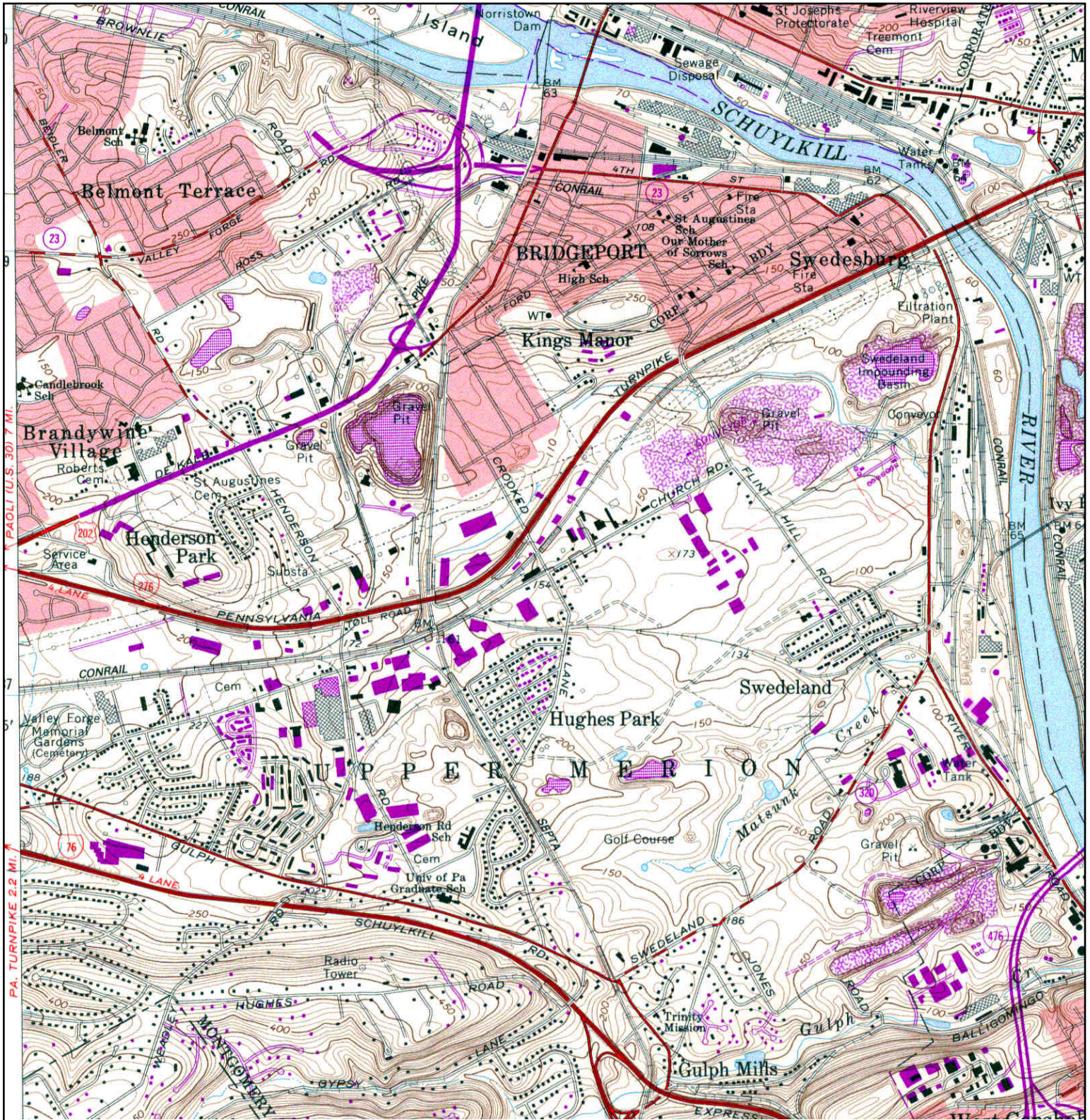

<p>N</p>	<p>TARGET QUAD</p>	<p>SITE NAME: King of Prussia Rail - Alternatives</p>	<p>CLIENT: Malick & Scherer</p>
	<p>NAME: NORRISTOWN</p>	<p>A-E Historic</p>	<p>CONTACT: John L. Boyce</p>
	<p>MAP YEAR: 1983</p>	<p>ADDRESS: Right-of-Way</p>	<p>INQUIRY#: 4260313.1</p>
	<p>PHOTOREVISED FROM :1966</p>	<p>King of Prussia, PA 19406</p>	<p>RESEARCH DATE: 04/10/2015</p>
	<p>SERIES: 7.5</p>	<p>LAT/LONG: 40.0976 / -75.3527</p>	
	<p>SCALE: 1:24000</p>		

Historical Topographic Map

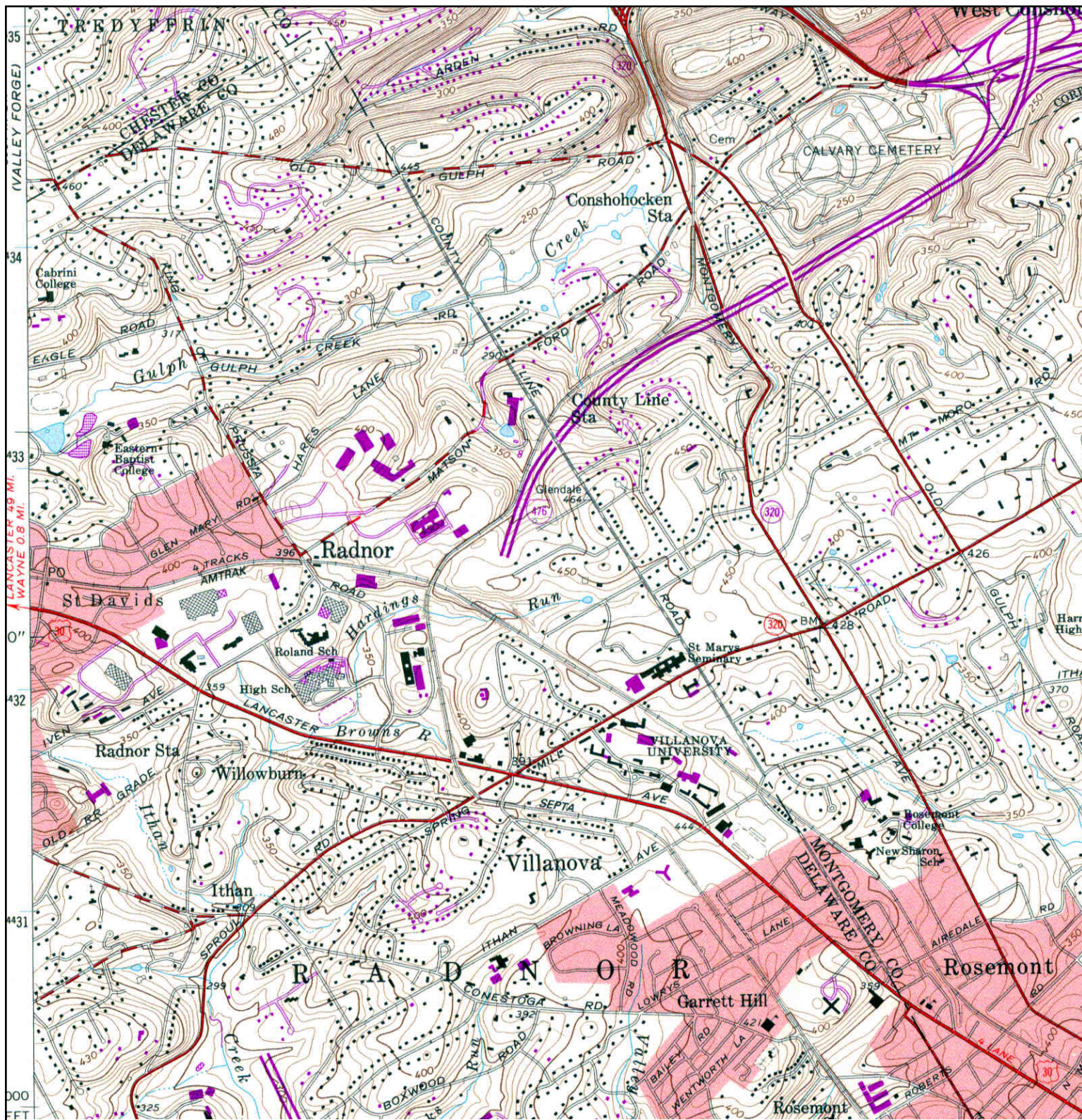

	TARGET QUAD	SITE NAME: King of Prussia Rail - Alternatives	CLIENT: Malick & Scherer
	NAME: NORRISTOWN	A-E Historic	CONTACT: John L. Boyce
	MAP YEAR: 1983	ADDRESS: Right-of-Way	INQUIRY#: 4260313.1
	PHOTOREVISED FROM :1966	King of Prussia, PA 19406	RESEARCH DATE: 04/10/2015
	SERIES: 7.5	LAT/LONG: 40.0976 / -75.3527	
	SCALE: 1:24000		

Historical Topographic Map

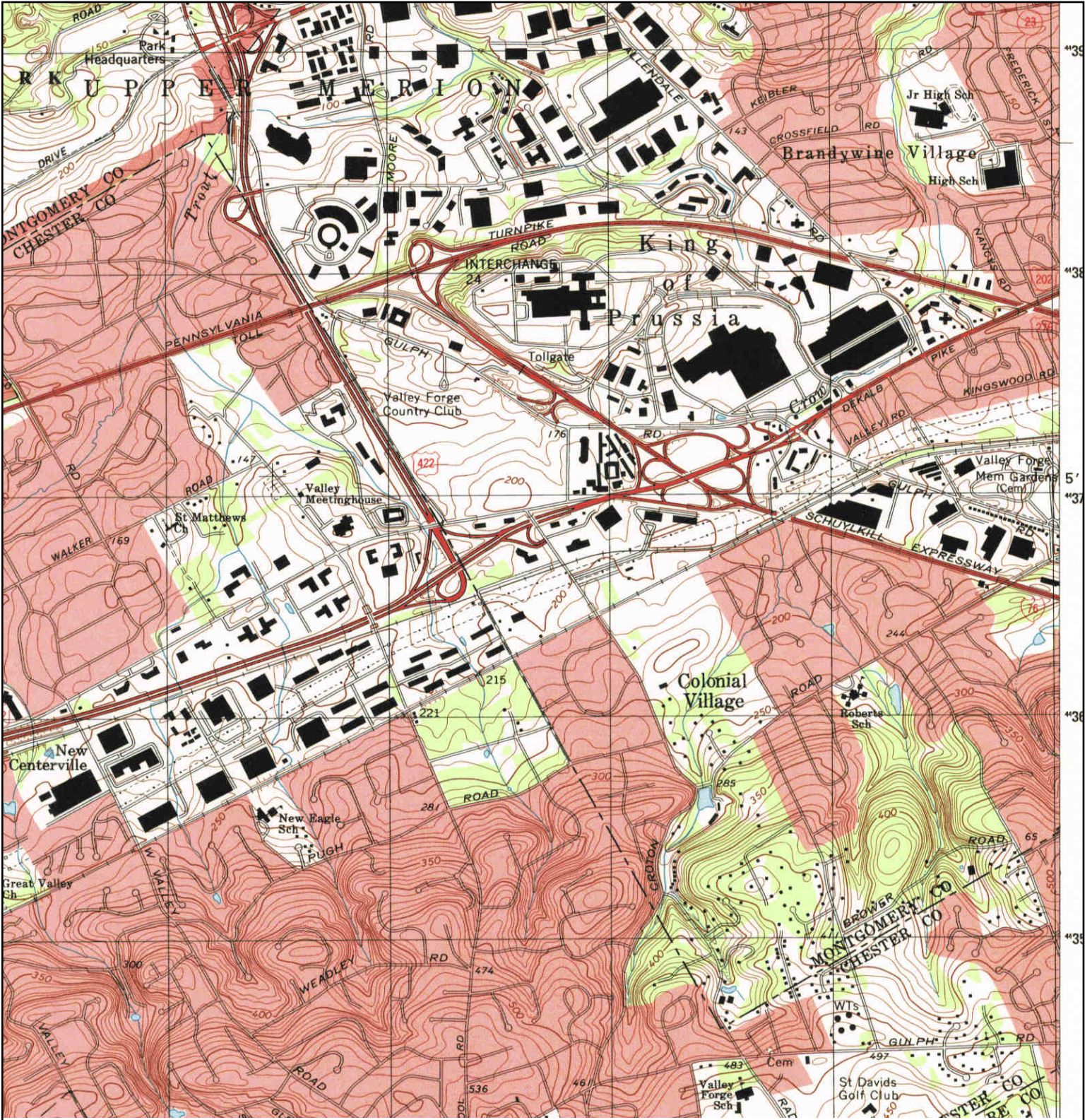

<p>N</p> 	TARGET QUAD	SITE NAME:	King of Prussia Rail - Alternatives	CLIENT:	Malick & Scherer
	NAME: VALLEY FORGE	ADDRESS:	Right-of-Way	CONTACT:	John L. Boyce
	MAP YEAR: 1992	ADDRESS:	King of Prussia, PA 19406	INQUIRY#:	4260313.1
	SERIES: 7.5	LAT/LONG:	40.0976 / -75.3527	RESEARCH DATE:	04/10/2015
	SCALE: 1:24000				

Historical Topographic Map

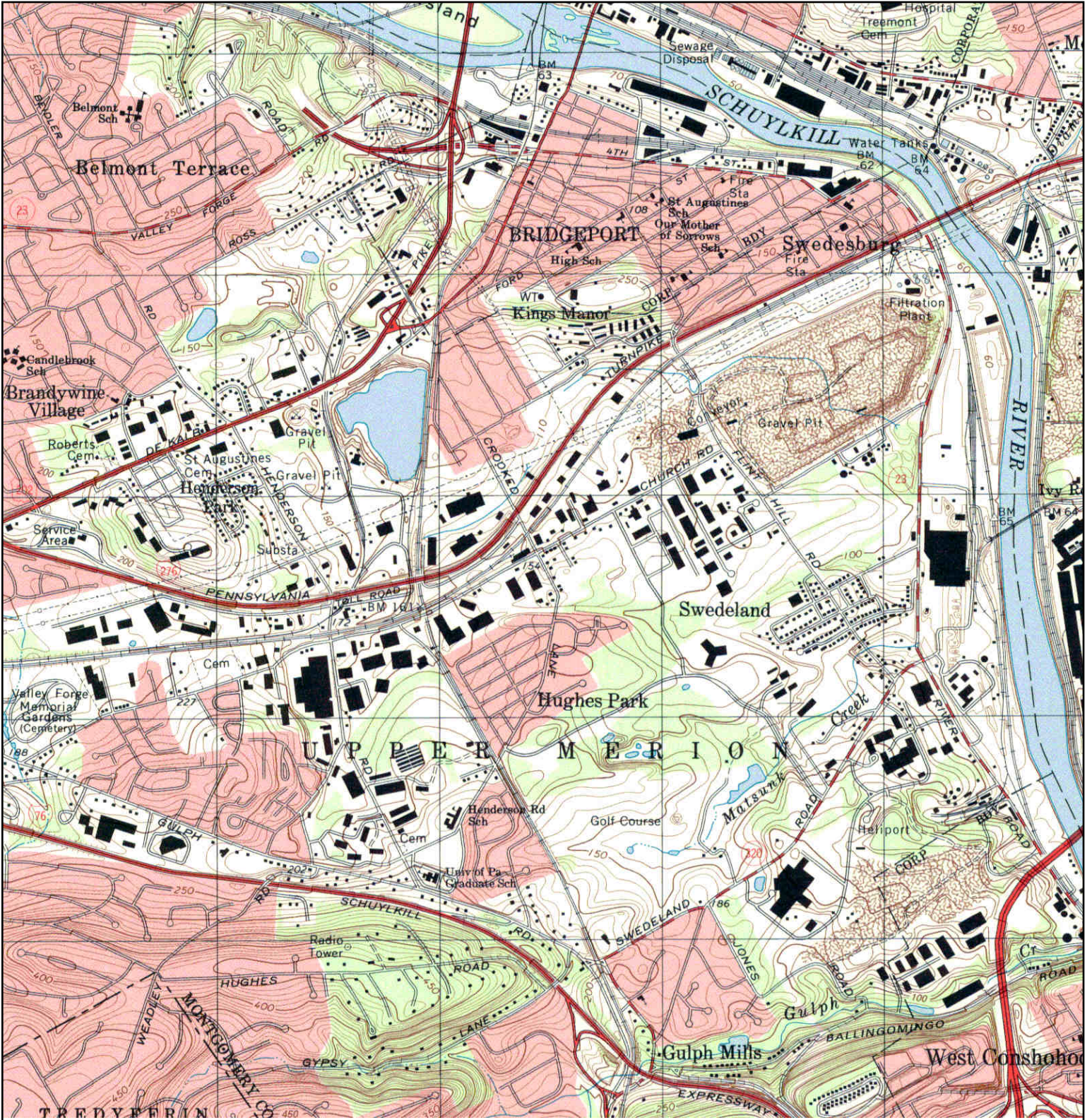

<p>N</p> 	TARGET QUAD	SITE NAME:	King of Prussia Rail - Alternatives	CLIENT:	Malick & Scherer	
	NAME:	NORRISTOWN	ADDRESS:	A-E Historic	CONTACT:	John L. Boyce
	MAP YEAR:	1992	LAT/LONG:	Right-of-Way King of Prussia, PA 19406	INQUIRY#:	4260313.1
	SERIES:	7.5			RESEARCH DATE:	04/10/2015
	SCALE:	1:24000				

Historical Topographic Map

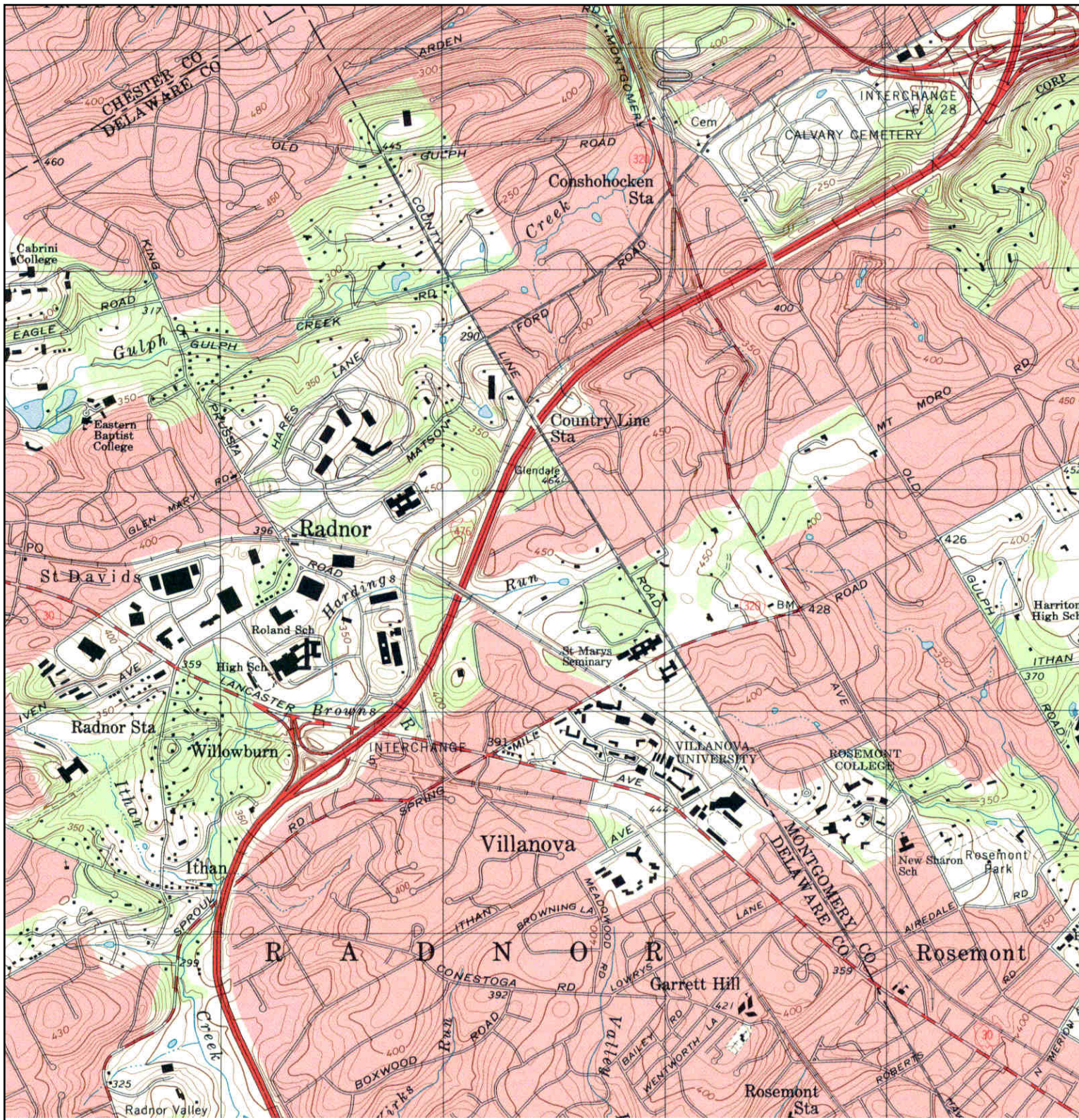

<p>N</p> 	TARGET QUAD	SITE NAME:	King of Prussia Rail - Alternatives	CLIENT:	Malick & Scherer
	NAME: NORRISTOWN	ADDRESS:	A-E Historic	CONTACT:	John L. Boyce
	MAP YEAR: 1992		King of Prussia, PA 19406	INQUIRY#:	4260313.1
	SERIES: 7.5	LAT/LONG:	40.0976 / -75.3527	RESEARCH DATE:	04/10/2015
	SCALE: 1:24000				

THIS PAGE LEFT BLANK INTENTIONALLY